Majority Auto Turntable

User Manual

MAJORITY

HOME AUDIO • CAMBRIDGE

Contents

What's In the Box?..... 3

Controls And Functions..... 4

Important Information.....

Instructions Guide..... 8

- Important Information..... 8
- Connect external speakers/amplifiers to the turntable..... 9
- Playing vinyl records..... 10
- USB Recording..... 12

Stylus Maintenance..... 13

Troubleshooting..... 14

Specification and Warranty..... 15

Warning and Safety Information..... 16

Declaration of Conformity..... 19

3 year Warranty

Register your product online for a FREE 3 year extended warranty at: **www.majority.co.uk**

Box Contents

EN

A. Majority Auto turntable
B. Power Adaptor
C. RCA to RCA cable
D. 45 RPM adaptor
E. Rubber Felt Mat
F. User Manual
G. Remote Control

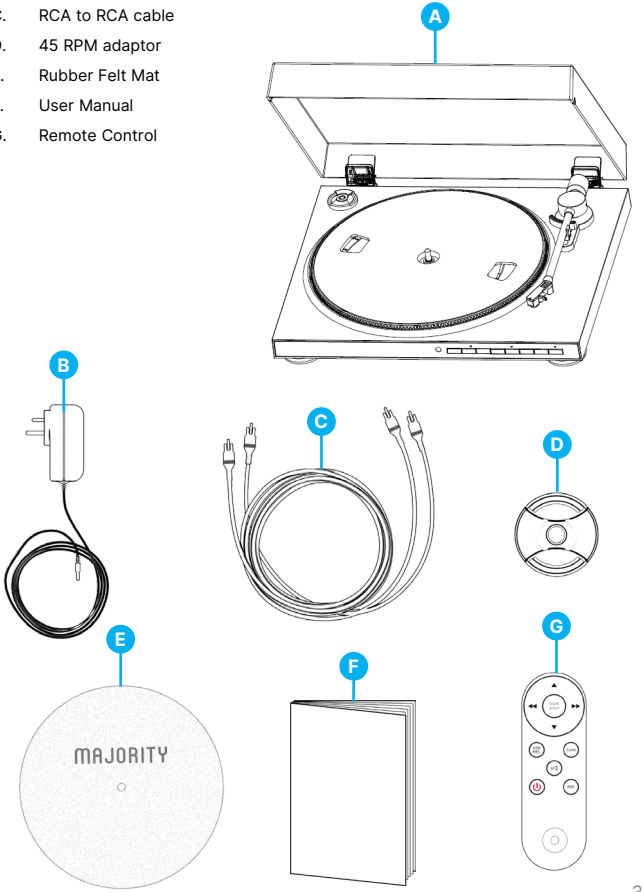

Controls and Functions

Top View

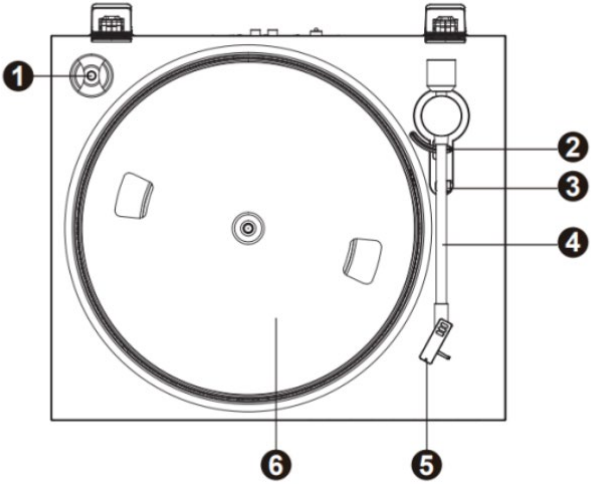

1. 45RPM Adaptor (to be used only with 45RPM records)
2. Tonearm Lifting Platform
3. Tonearm Rest
4. Tonearm
5. Audio-Technica Cartridge — there is a transparent stylus protector covering the stylus; remove it before use.
6. Platter (place the rubber mat on top, then the record)

Front View

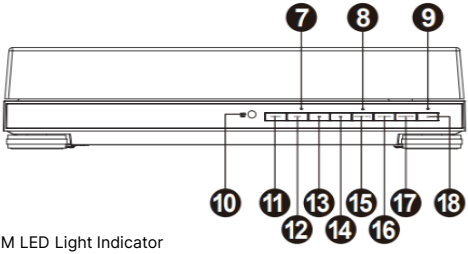

7. 45RPM LED Light Indicator
8. Repeat LED Indicator
9. Power ON/OFF, BT OUT, USB Recording LED Indicator
10. Remote Sensor (point the remote towards it during use)
11. USB Recording Button
12. 33/45 RPM Speed Switch
13. Rewind / Fast Rewind
14. Forward / Fast Forward
15. Repeat / BT OUT
16. Tonearm Up / Down
17. Start / Stop
18. Power ON/OFF

Back View

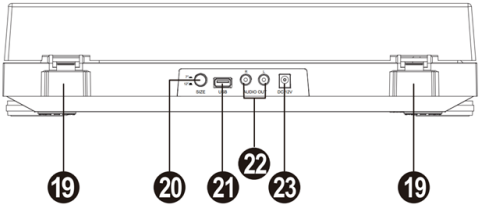

19. Dust Cover Hinges
20. 7"/12" Record Size Switch
21. USB Recording Port
22. RCA Output Port
23. DC IN Port

Controls and Functions

Remote Control

Before use, please remove the battery plastic protection, on the right side of the remote control.

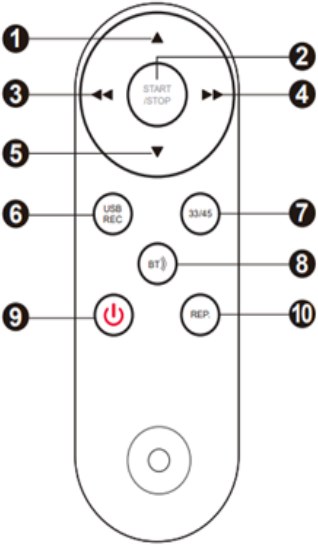

1. Tonearm Up
2. Start / Stop
3. Rewind/ Fast Rewind
4. Forward/ Fast Forward
5. Tonearm Down
6. USB Recording
7. 33/45 Speed level switch
8. BT OUT
9. Power ON/OFF
10. Repeat

PLEASE NOTE: The instructions within this user manual will refer to the turntable' s button number on the unit e.g. (Ref. 'number'), and to the remote-control buttons e.g. (Rem. 'number'), in accordance with the diagrams from pages 4-7.

PLEASE READ THIS MANUAL CAREFULLY BEFORE USE AND KEEP IT FOR FUTURE REFERENCE

BEFORE USE

- Choose a safe location and avoid placing the unit in direct sunlight or near any heat source.
- Avoid locations subject to vibrations, excessive dust, cold, or moisture.
- Do not open the product as this may result in electric shock, if a foreign object is accidentally inserted.
- When removing the power plug from the wall outlet, pull directly on the plug, NOT on the cord.
- Do not attempt to clean the unit with chemical solvents, as this may damage the finish. Gently wipe the dust cover and turntable housing with a soft cloth. Use only a small amount of mild detergent to clean the turntable and dust cover.
- When opening or closing the turntable cover, handle it gently, gripping it either at the centre or at each side.
- Do not touch the needle tip with your fingers and avoid bumping the needle against the turntable platter or record edge.
- Frequently clean the needle tip using a soft brush in a back-to-front motion only.
- This is an automatic turntable; therefore, the tonearm can only be operated using the remote control or the buttons on the unit. It should never be moved manually by hand.
- If you use a needle cleaning fluid, use it very sparingly.
- Keep this manual for future reference.

Getting Started

Remove the unit from all packaging and slide the sockets on the dust cover onto the hinges at the back of the unit (the hinges may be a bit tight; exercise caution during assembly). Then, remove any tape or wire securing parts of the turntable.

Remove the plastic cover of the needle (**Ref.5**), release the tonearm.

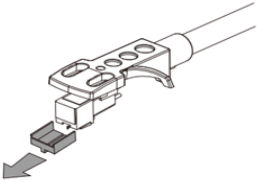

Firmly insert the DC plug of the adaptor into the DC IN jack at the back of the unit (**Ref.23**). Plug the AC plugs of the adaptor into a power outlet.

For sound output the turntable must be connected to active external speakers or to a HI-FI system, using the cable connection RCA-to -RCA or paired via Bluetooth Output as described at page 9.

Connect external speakers to the turntable

EN

The Majority Auto Turntable **must be connected to external speakers** or an amplifier (**not supplied**) for audio output. You can do this using the **RCA cable** or **Bluetooth Output.**

Connecting via RCA Cable

Connect the turntable to your amplifier or external speakers using the RCA-to-RCA cable supplied.

⚠ **Important:** Before making any cable connections, ensure both the turntable and your speakers/amplifier are powered off and unplugged.

- Insert the RCA cable ends into the red and white audio output ports on the back of the turntable (**Ref.22**).
- Connect the other ends of the RCA cable into the matching RCA input ports on your amplifier or external speakers.
- Once connected, plug both devices into the mains, switch them on, and start playing a record (see page 10).
- The sound will now be heard through your speakers/amplifier. Control the volume level using the buttons on your external speakers/amplifier.

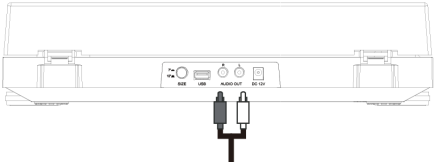

Connecting via Bluetooth Output

The Majority Auto Turntable can be paired wirelessly with Bluetooth speakers or wireless headphones (not included).

- While a record is playing, switch the **BT OUT** function to ON. Press the **BT** button on the remote control (**Rem.8**) or press and hold the **REPEAT/BT** button on the unit (**Ref.15**) for two seconds. Once activated, the LED indicator next to the Power On/Off button (**Ref.9**) will begin flashing blue and red.
- Activate Bluetooth pairing mode on your speakers or headphones.
- Once the connection is successful, the LED indicator will remain steady blue.
- The record audio will now play wirelessly through your Bluetooth speakers/headphones.
- Adjust the volume using the controls on your speakers or headphones.
- To switch BT OUT off, press once the **BT** button on remote control (**Rem.8**) or press and hold the **REPEAT/BT** button on the unit (**Ref.15**) for two seconds.

Please note: *When using USB Recording,* ***BT OUT*** *must be switched* ***off****.*

Playing a record

The Majority Auto Turntable can play **vinyl records sized 7" or 12"**, with playback speeds set to **33 RPM** or **45 RPM**.

Before starting playback, please ensure the turntable is connected to external speakers (not included), as sound will not be produced otherwise.

Setup

- Place the rubber felt mat on the platter, then place your record on top of it.
- Press and hold the **Power ON/OFF** button on the unit (**Ref.18**) or the remote control (**Rem.9**) for two seconds to switch on the turntable.

Record Size Selection

- Check the size of your record and ensure the turntable is set correctly to **7" or 12"**.
- By default, the turntable is set to **12"**. To change to **7"**, press the **Size button** at the back of the unit (**Ref.20**). Press again to return to **12"**.

Please note: When the size button is pressed in, the turntable is set to 7". When pulled out, it is set to 12".

Speed Selection

By default, the turntable speed is set to **33 RPM**.

- To change to **45 RPM**, press the **33/45** button on the unit (**Ref.12**) or the one on the remote control (**Rem.7**). A red LED indicator above the button on the unit (**Ref.7**) will light up red steadily to confirm 45 RPM is selected.
- When playing a **45 RPM** record, ensure you are using the **45 RPM adaptor** (**Ref.1**). Place this on the spindle before placing the record.
- To return to **33 RPM**, press the **33/45** button again. The LED indicator (**Ref.7**) will switch off.

Playback

- Once the record size and speed are correctly set, press the **Start/Stop** button on the unit (**Ref.17**) or remote control (**Rem.2**) to start playing. The tonearm will automatically move to the edge of the record and begin playback.
- When the record ends, the tonearm will automatically return to the arm rest.
- To stop playing press the **Start/Stop** button on the unit (**Ref.17**) or on the remote control (**Rem.2**).

Controls

- To **pause playback,** press the **Tonearm Up** button on the remote control (**Rem.1**), or on the unit (**Ref.16**). The tonearm will lift while the record continues spinning. Press the **Tonearm Down** button on the remote control (**Rem.5**), or on the unit (**Ref.16**), to resume playback.
- To **forward** or **rewind**, briefly press the arrow buttons '**>>**' or '**<<**' on the remote control (**Rem.3, Rem.4**) or on the unit (**Ref.13, Ref.14**) to move slightly. Press and hold either of these buttons to fast forward or fast rewind across the record.

Please note *fast forwarding or rewinding skips parts of the record but does not locate a specific audio track.*

- To **stop playback**, press the **Start/Stop** button on the remote control (**Rem.9**), or on the unit (**Ref.17**). The tonearm will lift and return to the rest position.
- To **enable Repeat**, press the **REPEAT** button on the remote control (**Rem.10**) or on the unit (**Ref.15**). The Repeat LED indicator (**Ref.8**) will light up red. With Repeat activated, once the record finishes, the tonearm will return to the start and play again. Press **REPEAT** once again to cancel the function.

Finish Playback

To stop playback, press the **Start/Stop** button on the remote control (**Rem.2**), or on the unit (**Ref.17**). The tonearm will lift and return automatically to its resting position.

IMPORTANT INFO

This unit is a fully automatic turntable. Do not attempt to move or remove the cartridge or tonearm by hand during playback, as this may cause damage.

With certain vinyl records, the auto-stop function may not work as expected. In some cases, playback may stop before the record has finished, or it may continue spinning after reaching the end. This occurs when the system is unable to detect the end of that particular record.

If this happens, press the **Start/Stop** button. The tonearm will return to the rest automatically.

USB Recording

The Majority Auto Turntable includes a USB recording feature, which can be used during playback when the turntable is connected to external speakers via cable.

Please note when using BT OUT, the Bluetooth connection must be switched off for recordings.

- Prepare a 2.0 USB stick of up to 32GB for recordings.
- Insert the USB stick into the port at the back of the turntable (**Ref.21**).
- Start playing the record, then press and hold the **USB REC** button on the remote control (**Rem.6**) or the **USB REC** button on the unit (**Ref.11**) for two seconds. The LED indicator at the top of the Power On/Off button (**Ref.9**) will begin flashing red and blue alternately, indicating that USB recording is in progress.
- To stop recording, press and hold the **USB REC** button on the remote control, or the **USB REC** button on the unit, for two seconds.

Please note: *Recorded files are saved in MP3 audio format.*

Replacing the Stylus

It is recommended to replace the stylus after **1000 hours** of playtime or if it becomes damaged.

- Turn off the turntable and disconnect it from the mains.
- To remove the old stylus, hold the stylus headshell and the cartridge body securely. Rotate the front of the stylus forward, then pull it downwards to remove.
- To fit a new stylus (not supplied), slot it onto the cartridge, then lift and rotate it until it clicks into place.

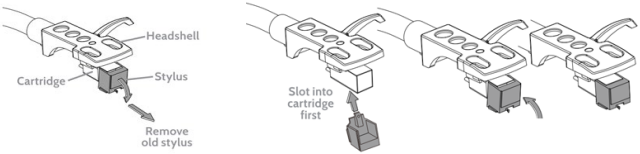

Maintenance/Cleaning the stylus

Clean the stylus periodically to remove fluff and dust. Use an appropriate stylus brush or cleaner (not supplied). Clean the stylus tip by moving the brush from the back to the front of the tip.

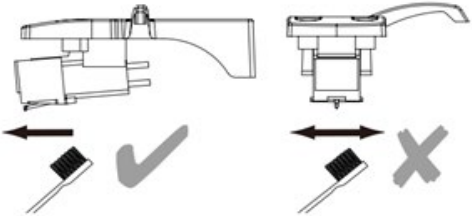

Troubleshooting

Observation	Potential Cause/Solution
No power/function	Check whether the power is switched on or off at the wall. Ensure that the power adaptor is properly connected to the power outlet.
No sound	Check if the cables are properly inserted. Turn up the volume on the speakers or on your external device. Check if the stylus is properly positioned on the turntable.
Function disturbance	Switch off and unplug the unit. Disconnect from any devices that the Majority Auto is connected with. Leave the unit for 2 minutes and switch it on again.
Bluetooth not connecting	Check if your Bluetooth speakers/headphones are paired with other devices and disconnect., Try pairing with the turntable again. If this is the first time pairing, wait for up to a minute to establish connection if needed.

Do you still have issues? Contact Tech Support

If you require further assistance with your Majority product, please contact our team on the Majority website: **www.majority.co.uk/support** or email us @ **techsupport@majority.co.uk**

Specification

Power Supply	100-240V 50/60HZ
Power Adapter	12V 1A
Supported record types	Compatible with 7'",12'' records
Bluetooth version	V 5.3
Bluetooth range	< 10 metres
Cartridge	AT3600L Moving Magnetic Cartridge-Audio Technica
Product Dimensions	33.7 (W) x 39.8 (L) x 9.4(H)
Product weight	2.9 kg

Warranty

All products come with a standard 12-month warranty. All items must be registered within 30 days of purchase via **www.majority.co.uk** for the warranty to be valid. Once on the web page, use the menu to find 'Register Your Product'. You will also be given the chance to extend your warranty for an additional 24 months, free of charge.

Warning & Safety Information

EN

Safety and Usage Guidelines (All where applicable)
General Safety Information - Read and Retain: Review all safety and operating instructions before use; keep them for future reference. **Follow Instructions:** Adhere strictly to all safety and operational guidelines. **Water Exposure:** Keep the device away from water; avoid placing liquids near it. **Ventilation:** Ensure ventilation openings are unobstructed to prevent overheating. **Heat Sources:** Keep the device away from heat-emitting appliances. **Wall Mounting - Installation Safety:** Follow the manufacturer's instructions and use approved mounting kits only. Avoid drilling into areas with cables, gas, or water lines. Use proper tools and safety apparatus. **Regular Maintenance:** Inspect regularly for wear or damage, especially if wall-mounted. **Relocation:** Detach from the wall mount before moving. **Child Safety:** Keep out of children's reach and ensure heavy items are securely mounted. **Seismic Precautions:** Use specialised mounts in earthquake-prone areas. **Electrical Safety - Power Source:** Use the specified power source; consult an electrician if unsure. **Cable Management:** Protect the power cord from damage. **Power Disconnection:** Keep the main plug accessible; unplug during storms or long periods of non-use. **Battery Safety - Charging:** Use the manufacturer's charger; avoid extreme conditions. **Heat Exposure:** Keep batteries away from heat to prevent explosion or leakage. **Battery Condition:** Discontinue use if the battery is damaged; dispose of it properly. **Replacement:** Only use recommended batteries; incorrect types can cause hazards. **External Batteries:** Use only specified types, observing correct polarity. **Battery Removal:** Remove batteries if not used for an extended period. **Disposal:** Follow local regulations for battery disposal; do not incinerate. **Connectivity Safety - Cable Connections:** Switch off devices before connecting or disconnecting cables. **Bluetooth Pairing:** Ensure a secure connection; avoid interference from other devices. **Volume Control:** Keep volume moderate to prevent hearing damage. **Connectivity and Data Security - Wireless Security:** Review privacy policies and secure your network. **Software Updates:** Keep software updated for security and performance. **Children's Safety Warnings - Product Use:** Intended for adults; keep away from children. **Battery Warning:** Keep batteries and items containing batteries out of children's reach. **Volume Control:** Maintain a safe volume level to protect children's hearing. **Fire Hazard - Flammable Materials:** Do not place open flames near the product. **Overheating:** Avoid covering the product to prevent overheating and fire risks. **Disposal and Recycling - Product Disposal:** Dispose of at a recycling centre according to local laws. **Environmental Compliance:** Follow regulations for battery and electronic waste disposal. **User Maintenance - Cleaning:** Unplug before cleaning; use a dry cloth only. **Servicing:** Only qualified personnel should perform repairs. **Data Protection:** Reset to factory settings before returning or disposing of the product. **Disclaimer:** Failure to follow these instructions may result in injury, death, or property damage. The manufacturer is not liable for damage caused by improper use.

DE

Sicherheits- und Verwendungsrichtlinien (alle, wo zutreffend)
Allgemeine Sicherheitsinformationen - Lesen und Aufbewahren: Überprüfen Sie alle Sicherheits- und Bedienungsanleitungen vor der Verwendung; bewahren Sie diese für zukünftige Referenz auf. **Befolgen Sie die Anweisungen:** Halten Sie sich strikt an alle Sicherheits- und Betriebsrichtlinien. **Wasserexposition:** Halten Sie das Gerät fern von Wasser; vermeiden Sie das Platzieren von Flüssigkeiten in der Nähe. **Belüftung:** Stellen Sie sicher, dass die Belüftungsöffnungen nicht blockiert sind, um Überhitzung zu vermeiden. **Wärmequellen:** Halten Sie das Gerät fern von wärmeabstrahlenden Geräten. **Wandmontage - Sicherheit bei der Installation:** Befolgen Sie die Anweisungen des Herstellers und verwenden Sie nur zugelassene Montagesätze. Vermeiden Sie das Bohren in Bereiche mit Kabeln, Gas- oder Wasserleitungen. Verwenden Sie geeignete Werkzeuge und Sicherheitsausrüstung. **Regelmäßige Wartung:** Überprüfen Sie regelmäßig auf Abnutzung oder Beschädigungen, insbesondere bei Wandmontage. **Umzug:** Lösen Sie das Gerät von der Wandhalterung, bevor Sie es bewegen. **Kindersicherheit:** Halten Sie das Gerät außerhalb der Reichweite von Kindern und stellen Sie sicher, dass schwere Gegenstände sicher montiert sind. **Vorkehrungen bei Erdbeben:** Verwenden Sie in erdbebengefährdeten Gebieten spezielle Halterungen. **Elektrische Sicherheit - Stromquelle:** Verwenden Sie die angegebene Stromquelle; konsultieren Sie einen Elektriker, wenn Sie unsicher sind. **Kabelmanagement:** Schützen Sie das Stromkabel vor Beschädigungen. **Stromtrennung:** Halten Sie den Hauptstecker zugänglich; ziehen Sie den Stecker bei Gewittern oder längerer Nichtbenutzung heraus. **Batteriesicherheit - Laden:** Verwenden Sie das vom Hersteller bereitgestellte Ladegerät; vermeiden Sie extreme Bedingungen. **Wärmeexposition:** Halten Sie Batterien fern von Hitze, um Explosionen oder Auslaufen zu verhindern. **Batteriezustand:** Bei Beschädigungen die Nutzung einstellen; ordnungsgemäß entsorgen. **Ersatz:** Verwenden Sie nur empfohlene Batterien; falsche Typen können Gefahren verursachen. **Externe Batterien:** Verwenden Sie nur spezifizierte Typen und beachten Sie die korrekte Polarität. **Batterieentfernung:** Entfernen Sie Batterien bei längerer Nichtbenutzung. **Entsorgung:** Befolgen Sie lokale Vorschriften zur Batterientsorgung; nicht verbrennen. **Verbindungssicherheit - Kabelverbindungen:** Schalten Sie Geräte vor dem Verbinden oder Trennen von Kabeln aus. **Bluetooth-Kopplung:** Stellen Sie eine sichere Verbindung her; vermeiden Sie Störungen durch andere Geräte. **Lautstärkeregelung:** Halten Sie die Lautstärke moderat, um Hörschäden zu vermeiden. **Verbindungs- und Datensicherheit - WLAN-Sicherheit:** Überprüfen Sie die Datenschutzrichtlinien und sichern Sie Ihr Netzwerk. **Software-Updates:** Halten Sie die Software für Sicherheit und Leistung aktuell. **Sicherheitswarnungen für Kinder - Produktnutzung:** Nur für Erwachsene bestimmt; von Kindern fernhalten. **Batteriewarnung:** Halten Sie Batterien und Produkte mit Batterien außerhalb der Reichweite von Kindern. **Lautstärkeregelung:** Halten Sie die Lautstärke zum Schutz des Gehörs von Kindern sicher. **Brandgefahr - Entflammbare Materialien:** Stellen Sie keine offenen Flammen in die Nähe des Produkts. **Überhitzung:** Decken Sie das Produkt nicht ab, um Überhitzung und Brandgefahr zu vermeiden. **Entsorgung und Recycling - Produktentsorgung**: Entsorgen Sie das Produkt gemäß den lokalen Vorschriften in einem Recyclingzentrum. **Umweltkonformität:** Befolgen Sie die Vorschriften zur Entsorgung von Batterien und Elektronikabfall. **Benutzerwartun - Reinigung:** Vor der Reinigung vom Stromnetz trennen; nur ein trockenes Tuch verwenden. **Wartung:** Reparaturen nur von qualifiziertem Personal durchführen lassen. **Datenschutz**: Setzen Sie das Gerät vor Rückgabe oder Entsorgung auf Werkseinstellungen zurück. **Haftungsausschluss:** Die Nichtbeachtung dieser Anweisungen kann zu Verletzungen, Tod oder Sachschäden führen. Der Hersteller haftet nicht für Schäden, die durch unsachgemäße Nutzung verursacht werden.

Warning & Safety Information

FR

Consignes de Sécurité et d'Utilisation (toutes celles applicables)
Informations Générales de Sécurité - Lire et Conserver : Consultez toutes les consignes de sécurité et d'utilisation avant usage ; conservez-les pour référence future. **Suivre les Instructions :** Respectez strictement toutes les consignes de sécurité et d'utilisation. **Exposition à l'Eau :** Gardez l'appareil à l'écart de l'eau ; évitez de placer des liquides à proximité. **Ventilation :** Assurez-vous que les ouvertures de ventilation ne sont pas obstruées pour éviter la surchauffe. **Sources de Chaleur :** Tenez l'appareil à l'écart des appareils émettant de la chaleur. **Fixation Murale - Sécurité de l'Installation :** Suivez les instructions du fabricant et n'utilisez que les kits de montage approuvés. Évitez de percer des zones contenant des câbles, des conduites de gaz ou d'eau. Utilisez des outils et équipements de sécurité appropriés. **Entretien Régulier :** Inspectez régulièrement l'appareil pour détecter tout signe d'usure ou de dommage, en particulier s'il est fixé au mur. **Repositionnement :** Détachez l'appareil du support mural avant de le déplacer. **Sécurité des Enfants :** Gardez l'appareil hors de portée des enfants et assurez-vous que les objets lourds sont solidement fixés. **Précautions Sismiques :** Utilisez des supports spécialisés dans les zones sujettes aux tremblements de terre. **Sécurité Électrique - Source d'Alimentation :** Utilisez la source d'alimentation spécifiée ; consultez un électricien en cas de doute. **Gestion des Câbles :** Protégez le cordon d'alimentation contre les dommages. **Déconnexion de l'Alimentation :** Gardez la prise principale accessible ; débranchez en cas d'orage ou de non-utilisation prolongée. **Sécurité des Piles - Recharge :** Utilisez le chargeur du fabricant ; évitez les conditions extrêmes. **Exposition à la Chaleur :** Gardez les piles à l'écart de la chaleur pour éviter l'explosion ou les fuites. **État de la Pile :** Cessez l'utilisation si la pile est endommagée ; jetez-la correctement. **Remplacement :** N'utilisez que les piles recommandées ; des types incorrects peuvent causer des dangers. **Piles Externes :** Utilisez uniquement les types spécifiés, en respectant la polarité. **Retrait des Piles :** Retirez les piles si l'appareil n'est pas utilisé pendant une longue période. **Élimination :** Suivez les réglementations locales pour l'élimination des piles ; ne les incinérez pas. **Sécurité de la Connectivité - Connexions de Câbles :** Éteignez les appareils avant de connecter ou de déconnecter des câbles. **Appairage Bluetooth :** Assurez-vous d'une connexion sécurisée ; évitez les interférences avec d'autres appareils. **Contrôle du Volume :** Maintenez un volume modéré pour éviter les dommages auditifs. **Sécurité de la Connectivité et des Données - Sécurité du Réseau Sans Fil :** Examinez les politiques de confidentialité et sécurisez votre réseau. **Mises à Jour Logiciels :** Gardez le logiciel à jour pour la sécurité et la performance. **Avertissements de Sécurité pour les Enfants - Utilisation du Produit :** Destiné aux adultes ; gardez hors de portée des enfants. **Avertissement sur les Piles :** Gardez les piles et les articles contenant des piles hors de portée des enfants. **Contrôle du Volume :** Maintenez un niveau sonore sûr pour protéger l'audition des enfants. **Risque d'Incendie - Matériaux Inflammables :** Ne placez pas de flammes nues près du produit. **Surchauffe :** Évitez de couvrir le produit pour prévenir la surchauffe et les risques d'incendie. **Élimination et Recyclage - Élimination du Produit :** Déposez-le dans un centre de recyclage conformément aux lois locales. **Conformité Environnementale :** Suivez les réglementations concernant l'élimination des piles et des déchets électroniques. **Entretien de l'Utilisateur - Nettoyage :** Débranchez avant de nettoyer ; utilisez uniquement un chiffon sec. **Réparations :** Seul le personnel qualifié doit effectuer les réparations. **Protection des Données :** Réinitialisez aux paramètres d'usine avant de retourner ou d'éliminer le produit. **Clause de Non-Responsabilité -** Le non-respect de ces consignes peut entraîner des blessures, la mort ou des dommages matériels. Le fabricant décline toute responsabilité en cas de dommages causés par une mauvaise utilisation.

ES

Guías de Seguridad y Uso (Cuando sea aplicable)
Información General de Seguridad - Leer y Conservar: Revise todas las instrucciones de seguridad y operación antes de usar; guárdelas para referencia futura. **Seguir las Instrucciones:** Cumpla estrictamente con todas las guías de seguridad y operativas. **Exposición al Agua:** Mantenga el dispositivo alejado del agua; evite colocar líquidos cerca de él. **Ventilación:** Asegúrese de que las aberturas de ventilación no estén obstruidas para evitar el sobrecalentamiento. **Fuentes de Calor:** Mantenga el dispositivo alejado de aparatos que emitan calor. **Montaje en Pared - Seguridad de Instalación:** Siga las instrucciones del fabricante y use solo kits de montaje aprobados. Evite perforar áreas con cables, gas o tuberías de agua. Use herramientas y equipos de seguridad adecuados. **Mantenimiento Regular:** Inspeccione regularmente para detectar desgaste o daños, especialmente si está montado en la pared. **Reubicación:** Desmonte del soporte de pared antes de moverlo. **Seguridad Infantil:** Manténgalo fuera del alcance de los niños y asegúrese de que los objetos pesados estén montados de forma segura. **Precauciones Sísmicas:** Use soportes especializados en áreas propensas a terremotos. **Seguridad Eléctrica - Fuente de Energía:** Use la fuente de energía especificada; consulte a un electricista si tiene dudas. **Gestión de Cables:** Proteja el cable de alimentación contra daños. **Desconexión de Energía:** Mantenga el enchufe principal accesible; desenchufe durante tormentas o largos periodos de inactividad. **Seguridad de las Baterías - Carga:** Use el cargador del fabricante; evite condiciones extremas. **Exposición al Calor:** Mantenga las baterías alejadas del calor para evitar explosiones o fugas. **Estado de la Batería:** Deje de usarla si la batería está dañada; deséchela adecuadamente. **Reemplazo:** Use solo las baterías recomendadas; tipos incorrectos pueden causar peligros. **Baterías Externas:** Use solo los tipos especificados, respetando la polaridad correcta. **Retiro de Baterías:** Retire las baterías si no se usa durante un período prolongado. **Eliminación:** Siga las normativas locales para la eliminación de baterías; no las incinere. **Seguridad de Conectividad - Conexiones de Cables:** Apague los dispositivos antes de conectar o desconectar cables. **Emparejamiento Bluetooth:** Asegure una conexión segura; evite interferencias de otros dispositivos. **Control de Volumen:** Mantenga un volumen moderado para prevenir daños auditivos. **Seguridad de Conectividad y Datos - Seguridad de Red Inalámbrica:** Revise las políticas de privacidad y asegure su red. **Actualizaciones de Software:** Mantenga el software actualizado para la seguridad y el rendimiento. **Advertencias de Seguridad para Niños - Uso del Producto:** Destinado a adultos; manténgalo fuera del alcance de los niños. **Advertencia sobre Baterías:** Mantenga las baterías y los artículos que contienen baterías fuera del alcance de los niños. **Control de Volumen:** Mantenga un nivel de volumen seguro para proteger la audición de los niños. **Riesgo de Incendio - Materiales Inflamables:** No coloque llamas abiertas cerca del producto. **Sobrecalentamiento:** Evite cubrir el producto para prevenir sobrecalentamientos y riesgos de incendio. **Eliminación y Reciclaje - Eliminación del Producto:** Deséchelo en un centro de reciclaje según las leyes locales. **Cumplimiento Ambiental:** Siga las normativas para la eliminación de baterías y desechos electrónicos. **Mantenimiento del Usuario - Limpieza:** Desenchufe antes de limpiar; use solo un paño seco. **Reparaciones:** Solo personal calificado debe realizar reparaciones. **Protección de Datos:** Restablezca a la configuración de fábrica antes de devolver o desechar el producto. **Descargo de Responsabilidad:** El incumplimiento de estas instrucciones puede resultar en lesiones, muerte o daños a la propiedad. El fabricante no se hace responsable de los daños causados por un uso inadecuado.

Warning & Safety Information

IT

Linee Guida per la Sicurezza e l'Uso (Quando Applicabile)
Informazioni Generali sulla Sicurezza - Leggere e Conservare: Rivedere tutte le istruzioni di sicurezza e di funzionamento prima dell'uso; conservarle per riferimenti futuri. **Seguire le Istruzioni:** Attenersi rigorosamente a tutte le linee guida di sicurezza e operative. **Esposizione all'Acqua:** Tenere il dispositivo lontano dall'acqua; evitare di posizionare liquidi nelle vicinanze. **Ventilazione:** Assicurarsi che le aperture di ventilazione non siano ostruite per evitare il surriscaldamento. **Fonti di Calore:** Tenere il dispositivo lontano da apparecchi che emettono calore. **Montaggio a Parete - Sicurezza dell'Installazione:** Seguire le istruzioni del produttore e utilizzare solo kit di montaggio approvati. Evitare di perforare aree con cavi, gas o tubazioni d'acqua. Utilizzare strumenti e dispositivi di sicurezza adeguati. **Manutenzione Regolare:** Ispezionare regolarmente per verificare l'usura o i danni, soprattutto se montato a parete. **Rilocazione:** Staccare dal supporto a parete prima di spostare. **Sicurezza dei Bambini:** Tenere fuori dalla portata dei bambini e assicurarsi che gli oggetti pesanti siano montati in modo sicuro. **Precauzioni Sismiche:** Utilizzare supporti specializzati nelle zone soggette a terremoti. **Sicurezza Elettrica - Fonte di Alimentazione:** Usare la fonte di alimentazione specificata; consultare un elettricista in caso di dubbi. **Gestione dei Cavi:** Proteggere il cavo di alimentazione da danni. **Disconnessione dell'Energia:** Mantenere la spina principale accessibile; scollegare durante i temporali o in caso di lunghi periodi di inattività. **Sicurezza della Batteria - Carica:** Utilizzare il caricatore del produttore; evitare condizioni estreme. **Esposizione al Calore:** Tenere le batterie lontane dal calore per evitare esplosioni o perdite. **Condizioni della Batteria**: Interrompere l'uso se la batteria è danneggiata; smaltirla correttamente. **Sostituzione:** Usare solo batterie raccomandate; tipi errati possono causare pericoli. **Batterie Esterne:** Utilizzare solo i tipi specificati, osservando la polarità corretta. **Rimozione della Batteria:** Rimuovere le batterie se non utilizzate per un periodo prolungato. **Smaltimento:** Seguire le normative locali per lo smaltimento delle batterie; non incenerire. **Sicurezza della Connettività - Connessioni dei Cavi:** Spegnere i dispositivi prima di collegare o scollegare i cavi. **Accoppiamento Bluetooth:** Assicurare una connessione sicura; evitare interferenze da altri dispositivi. **Controllo del Volume:** Mantenere un volume moderato per prevenire danni all'udito. **Sicurezza della Connettività e dei Dati - Sicurezza della Rete Wireless:** Rivedere le politiche sulla privacy e proteggere la propria rete. **Aggiornamenti Software:** Mantenere il software aggiornato per la sicurezza e le prestazioni. **Avvertenze di Sicurezza per Bambini - Uso del Prodotto:** Destinato agli adulti; tenere lontano dai bambini. **Avvertenza sulla Batteria:** Tenere le batterie e gli oggetti contenenti batterie fuori dalla portata dei bambini. **Controllo del Volume:** Mantenere un livello di volume sicuro per proteggere l'udito dei bambini. **Rischio di Incendio - Materiali Infiammabili:** Non posizionare fiamme libere vicino al prodotto. **Surriscaldamento:** Evitare di coprire il prodotto per prevenire surriscaldamenti e rischi di incendio. **Smaltimento e Riciclaggio - Smaltimento del Prodotto:** Smaltire in un centro di riciclaggio secondo le leggi locali. **Conformità Ambientale:** Seguire le normative per lo smaltimento delle batterie e dei rifiuti elettronici. **Manutenzione dell'Utente - Pulizia:** Scollegare prima della pulizia; utilizzare solo un panno asciutto. **Riparazioni:** Solo personale qualificato deve eseguire le riparazioni. **Protezione dei Dati:** Ripristinare le impostazioni di fabbrica prima di restituire o smaltire il prodotto. **Disclaimer:** Il mancato rispetto di queste istruzioni può causare lesioni, morte o danni materiali. Il produttore non è responsabile per danni causati da un uso improprio.

NL

Veiligheids- en Gebruiksrichtlijnen (Waar van Toepassing)
Algemene Veiligheidsinformatie - Lezen en Bewaren: Lees alle veiligheids- en gebruiksinstructies voor gebruik; bewaar ze voor toekomstig gebruik. **Volg Instructies:** Houd u strikt aan alle veiligheids- en operationele richtlijnen. **Waterblootstelling:** Houd het apparaat uit de buurt van water; vermijd het plaatsen van vloeistoffen in de buurt.
Ventilatie: Zorg ervoor dat de ventilatieopeningen niet geblokkeerd zijn om oververhitting te voorkomen. **Warmtebronnen:** Houd het apparaat uit de buurt van warmteafgevende apparaten. **Muurbevestiging - Installatieveiligheid:** Volg de instructies van de fabrikant en gebruik alleen goedgekeurde bevestigingssets. Vermijd boren in gebieden met kabels, gas- of waterleidingen. Gebruik geschikte gereedschappen en veiligheidsapparatuur. **Regelmatig Onderhoud:** Inspecteer regelmatig op slijtage of schade, vooral als het aan de muur is bevestigd. **Verplaatsing:** Maak los van de muurbevestiging voordat u het verplaatst. **Kindveiligheid:** Houd buiten het bereik van kinderen en zorg ervoor dat zware voorwerpen veilig zijn gemonteerd. **Seismische Voorzorgsmaatregelen:** Gebruik gespecialiseerde bevestigingen in aardbevingsgevoelige gebieden. **Elektrische Veiligheid - Stroomvoorziening:** Gebruik de gespecificeerde stroombron; raadpleeg een elektricien bij twijfel. **Kabelbeheer:** Bescherm het netsnoer tegen beschadiging. **Stroomuitschakeling:** Zorg ervoor dat de hoofdstekker toegankelijk blijft; trek de stekker uit tijdens onweer of lange perioden van niet-gebruik. **Batterijveiligheid Opladen:** Gebruik de oplader van de fabrikant; vermijd extreme omstandigheden. **Hittesensitiviteit:** Houd batterijen uit de buurt van hitte om explosie of lekkage te voorkomen. **Batterijconditie:** Stop met het gebruik als de batterij beschadigd is; gooi deze op de juiste manier weg.
Vervanging: Gebruik alleen aanbevolen batterijen; onjuiste types kunnen gevaren opleveren. **Externe Batterijen:** Gebruik alleen gespecificeerde types, met inachtneming van de juiste polariteit. **Verwijderen van Batterijen:** Verwijder batterijen als ze voor langere tijd niet worden gebruikt. **Afvalverwerking:** Volg de lokale voorschriften voor het weggooien van batterijen; verbrand ze niet. **Verbindingsveiligheid - Kabelaansluitingen:** Schakel apparaten uit voordat u kabels aansluit of loskoppelt. **Bluetooth-koppeling:** Zorg voor een veilige verbinding; vermijd interferentie van andere apparaten. **Volumeregeling:** Houd het volume gematigd om gehoorbeschadiging te voorkomen. **Verbindings en Gegevensbeveiliging - Draadloze Beveiliging:** Controleer het privacybeleid en beveiliig uw netwerk. **Software-updates:** Houd de software up-to-date voor veiligheid en prestaties. **Waarschuwingen voor Kindveiligheid - Productgebruik:** Bedoeld voor volwassenen; houd uit de buurt van kinderen. **Batterijwaarschuwing:** Houd batterijen en voorwerpen met batterijen buiten het bereik van kinderen.
Volumeregeling: Houd een veilig volume om het gehoor van kinderen te beschermen. **Brandgevaar - Ontvlambare Materialen:** Plaats geen open vuur in de buurt van het product. **Oververhitting:** Bedek het product niet om oververhitting en brandrisico's te voorkomen. **Afvalverwerking en Recycling - Productafval:** Verwijder het bij een recyclingcentrum volgens de lokale wetgeving. **Milieu-naleving:** Volg de voorschriften voor het weggooien van batterijen en elektronisch afval.
Gebruikersonderhoud - Schoonmaak: Trek de stekker uit voordat u schoonmaakt; gebruik alleen een droge doek. **Onderhoud:** Alleen gekwalificeerd personeel mag reparaties uitvoeren. **Gegevensbescherming:** Stel terug naar de fabrieksinstellingen voordat u het product retourneert of weggooit. **Disclaimer:** Het niet volgen van deze instructies kan leiden tot letsel, overlijden of materiële schade. De fabrikant is niet aansprakelijk voor schade veroorzaakt door onjuist gebruik.

Warning & Safety Information

Declaration of Conformity:
We, Izilla Ltd, Newton House, 2 Pioneer Court, Histon, Cambridge, CB24 9PT declare under our sole responsibility that the product:
Product Name: Majority Auto Turntable **Model:** 1000003098 **Brand Name:** Majority

To which this declaration referred is in conformity to the following harmonized standards or normative documents (CE & Rohs 2.0) ;
EN 55035:2017, EN 55032:2015, EN61000-3-2:2014, EN61000-3-3:2013, EEN62368-1:2004+A11:2017, ETSI EN 301 489-1 V2.2.3(2019-11), ETSI EN 301 489-17, V3.2.2(2019-12), ETSI EN 300 328 V2.2.2 (2019-07), EN 62479: 2010, IEC 62321-3-1:2013, IEC 62321-4:2013, IEC 62321-5:2013, IEC 62321-6:2015, IEC 62321-7-1:2015, IEC 62321-7-2:2017, IEC 62321-8:2017, (EC)NO 1275/2008,EN50564:2011, (EC)NO 801/2013.

Complying with the requirements or provisions of Council Directives which relate to:
EMC Directive 2014/30/EU, RED Directive 2014/53/EU, LVD Directive 2014/35/EU, Directive (2011/65/EU) and its amendment directives 2015/863/EU (RoHS 2.0) of the, European parliament, ERP Directive 2009/125/EC.

All essential test suites have been carried out.
Point of Contact: Eddie Latham | Founder

Signed: E. Latham **Date of Issue:** January 2024 **Place of Issue:** Cambridge, UK

Importer's Addresses:
UK: iZilla Ltd, Newton House, 2 Pioneer Court, Histon, Cambridge, CB24 9PT
Email: techsupport@majority.co.uk

EU RP: AR Experts, Po Box 5047, 3620 AA Breukelen, The Netherlands
Email: info@ar-experts.eu

US: iZilla Ltd C/O A.N.Deringer Inc, 19520 Wilmington Ave, Rancho Dominguez, CA, 90220
Email: techsupport@majority.co.uk

ATTENTION
RISK OF ELECTRIC SHOCK DO NOT OPEN

CAUTION
RISQUE D'ELECTROCUTION NE PAS OUVRIR

IMPORTANT: Please read all instructions carefully before use and keep for future reference

MAJORITY

www.majority.co.uk

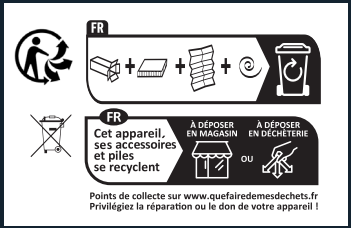

FC UK CA CE RoHS